

PREPARED FOR:
DIANE COCROFT
KEEFE REAL ESTATE
751 GENEVA PARKWAY
LAKE GENEVA WI 53147

PLAT OF SURVEY

-OF-

J.K. SURVEYING INC.
N3705 WILLOWBEND LANE
LAKE GENEVA, WI, 53147
262-248-3697

LOTS 2049 - 2058 AND LOTS 2024 THRU 2028 BLOCK 33 OF LAKE COMO
BEACH SUBDIVISION; LOCATED IN TOWN 2 NORTH, RANGE 17 EAST,
WALWORTH COUNTY, WISCONSIN

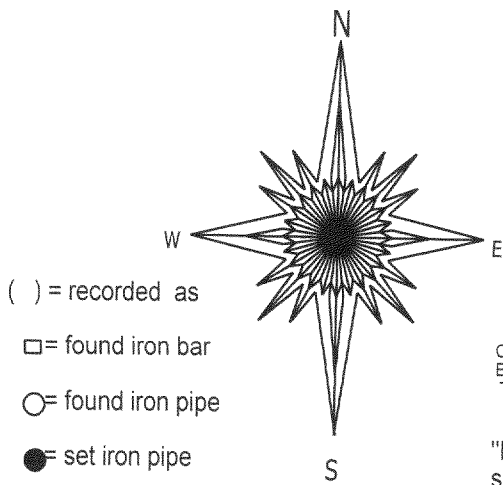
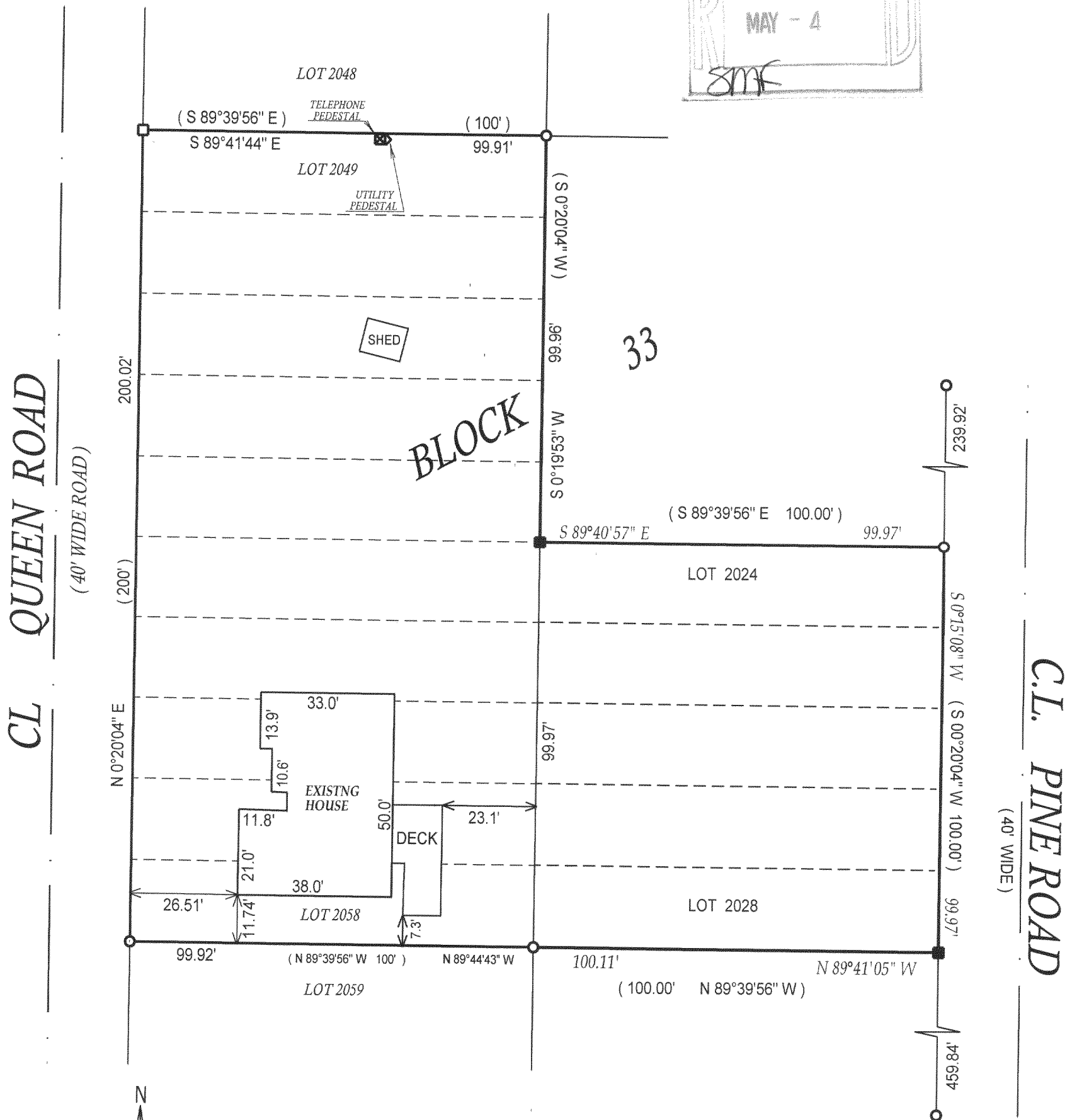
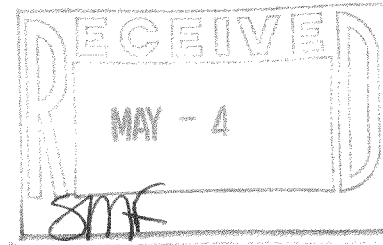

() = recorded as

□ = found iron bar

○ = found iron pipe

● = set iron pipe

■ = set iron bar

SCALE 1" = 30'

JOB # 02-495UPDATE

TAX ID # JLCB - 345

DATE OF LAST REVISION: 2 / 15 / 2006

REVISED 02 / 26 / 2003

REVISED 12 / 20 / 2002

REVISED 10 / 15 / 2002

COMPARE LEGAL DESCRIPTION ABOVE AND DRAWING WITH DEED. FOR BUILDING RESTRICTIONS AND
EASEMENTS NOT SHOWN, REFER TO DEED, ABSTRACT SOURCES AND LOCAL MUNICIPAL CODES. NOTIFY
THE SURVEYOR IMMEDIATELY OF ANY DISCREPANCY.

"I hereby certify that the above described property was surveyed under my
supervision and that the above map is a true representation thereof and
shows the size and location of all visible structures, apparent easements
and encroachments if any."

This survey is made for the present owners of the property, and those who
purchase, mortgage, or guarantee the title thereto, within one year from
the date hereof.

DATED THIS 01 TH, DAY OF OCTOBER 20 02



John P. Krott
JOHN KROTT S - 2258
Wisconsin Registered Land Surveyor
(original if signed in red)

JLCB - 345

217-3233